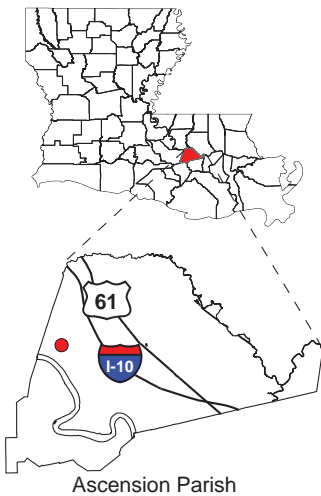

Exhibit DD. Gateway II Site Color Aerial All Utilities Infrastructure Map

Project:
Site Exhibit for
Gateway II
Ascension Parish, LA

Client:
Superstar Holding, LLC



Legend:

- Site Boundary
- Parish Roads
- State Roads
- 3 Phase Underground
- 3 Phase Overhead
- 1 Phase Underground
- 1 Phase Overhead
- 4" Proposed Natural Gas Extension
- 4" Existing Natural Gas Utility
- Telecom Copper
- Telecom Fiber Optic
- 20" Natural Gas Transmission Line
- 4" Propylene
- 6" Ethane



Source:
GIS features acquired from public domain
state and federal data sources
(GNIS, LOSCO, US Census Bureau).

Date: 5/31/2013
Project Number: 28015
Drawn By: JAY
Checked By: TMG

CSRS
IMAGINE SHAPE DELIVER
6767 Perkins Road Suite 200 Baton Rouge, LA 70808
Telephone: 225 769-0546 Fax: 225 767-0060
www.csronline.com

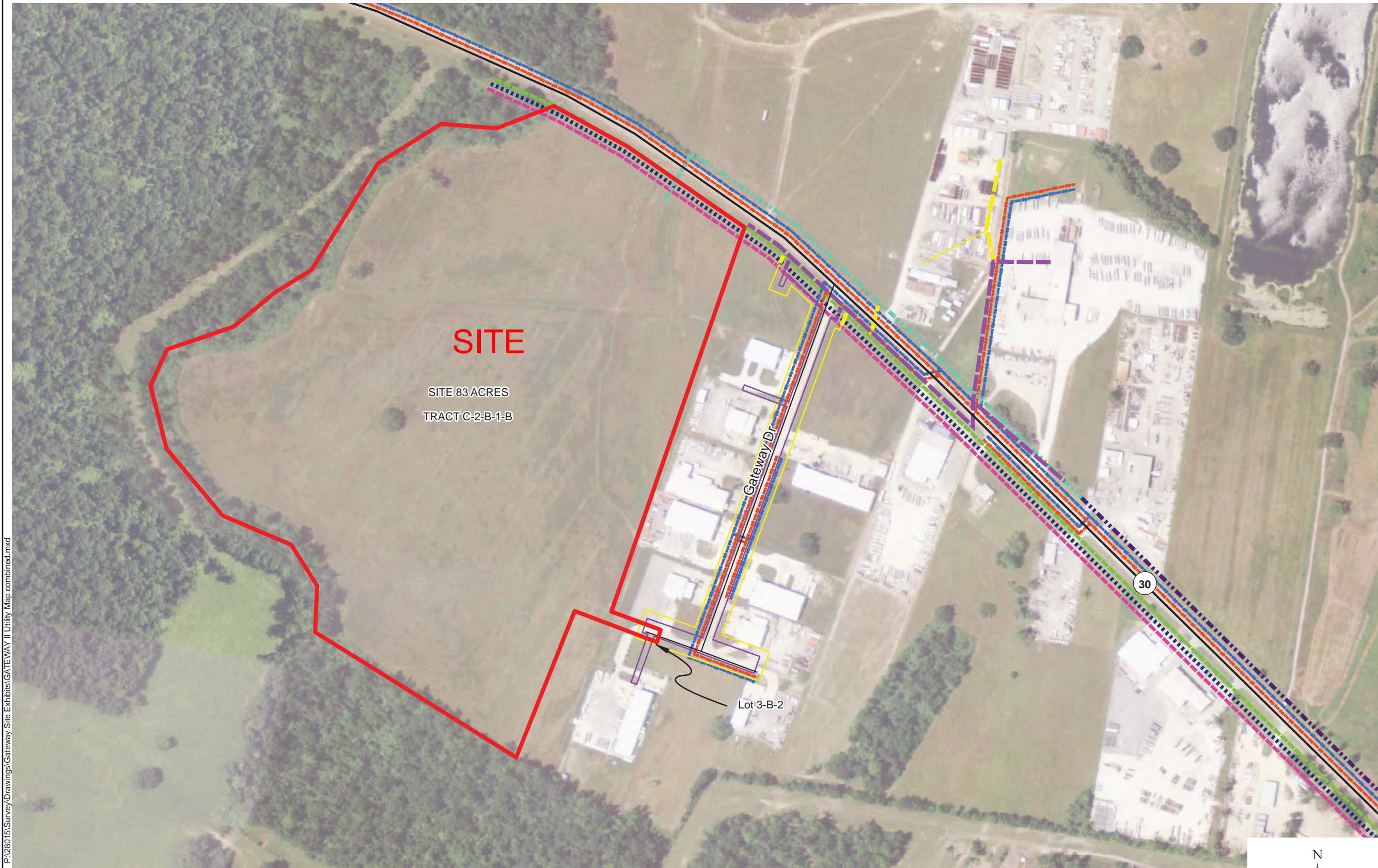

P:\28015\Survey\Drawings\Gateway II Site Exhibits\GATEWAY II Utility Map combined.mxd

General notes:

1. 4" Existing Natural Gas location provided by Atmos Energy. Providing natural gas on-site would require a line extension of approximately 1800 feet.
2. 20" Natural Gas location information provided via Bridgeline Holdings, L.P. pipeline map (<https://www.bridgeline.net/>).
3. Exact field locations of pipelines and utilities have not been verified and are an approximate representation only.

